

DEGEN, FOAT SURVEYING ASSOCIATES

100 SOUTH SECOND STREET  
WATERFORD, WISCONSIN  
(414)534-5404 (FAX)534-2022

993135  
993135S1.DWG

PLAT OF SURVEY

LOT 3 OF NIPPERSINK HIGHLANDS, BEING A SUBDIVISION LOACTED IN THE NORTHEAST 1/4  
OF THE NORTHEAST 1/4 AND THE NORTHWEST 1/4 OF THE NORTHEAST 1/4 OF SECTION 24,  
TOWN 1 NORTH, RANGE 18 EAST, TOWN OF BLOOMFIELD, WALWORTH COUNTY, WISCONSIN.

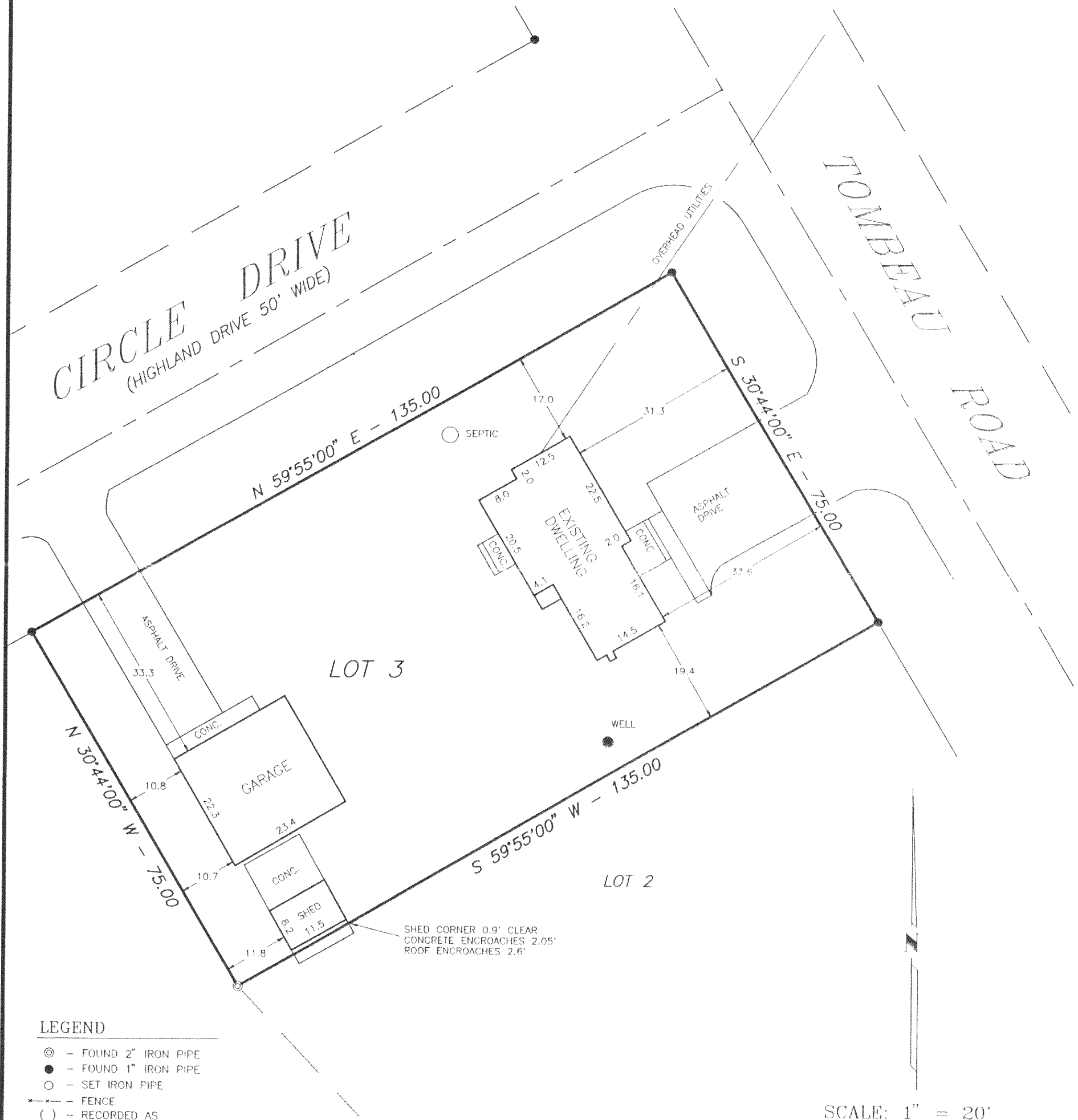

LEGEND

- ⊙ - FOUND 2" IRON PIPE
- - FOUND 1" IRON PIPE
- - SET IRON PIPE
- FENCE
- ( ) - RECORDED AS

SCALE: 1" = 20'

SURVEY PREPARED FOR: TANDEM ENTERPRISES  
P.O. BOX 579  
215 S. LAKE AVENUE  
TWIN LAKES, WI 53181

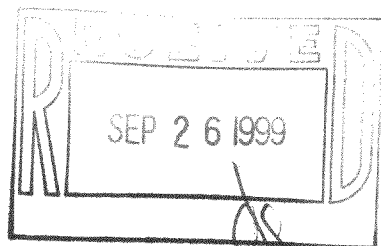

I HEREBY CERTIFY THAT I HAVE SURVEYED THE ABOVE DESCRIBED PROPERTY AND THE ABOVE MAP IS A TRUE REPRESENTATION THEREOF  
AND SHOWS THE SIZE AND LOCATION OF THE PROPERTY, THE LOCATION OF ALL VISIBLE STRUCTURES AND DIMENSIONS OF ALL PRINCIPAL  
BUILDINGS THEREON, BOUNDARY FENCES, APPARENT EASEMENTS, ROADWAY AND VISIBLE ENCROACHMENTS, IF ANY.

THIS SURVEY IS MADE FOR THE PRESENT OWNERS OF THE PROPERTY, AND ALSO THOSE WHO PURCHASE, OR GUARANTEE THE TITLE THERETO  
WITHIN (1) YEAR FROM THE DATE HEREOF.

DATED AT WATERFORD THIS 14TH DAY OF MAY 1999

RECERTIFIED: *Gary B. Foat*

118-1858  
MNH-3